

# BONE MATRIX COLORING

Name \_\_\_\_\_ Per: \_\_\_\_\_

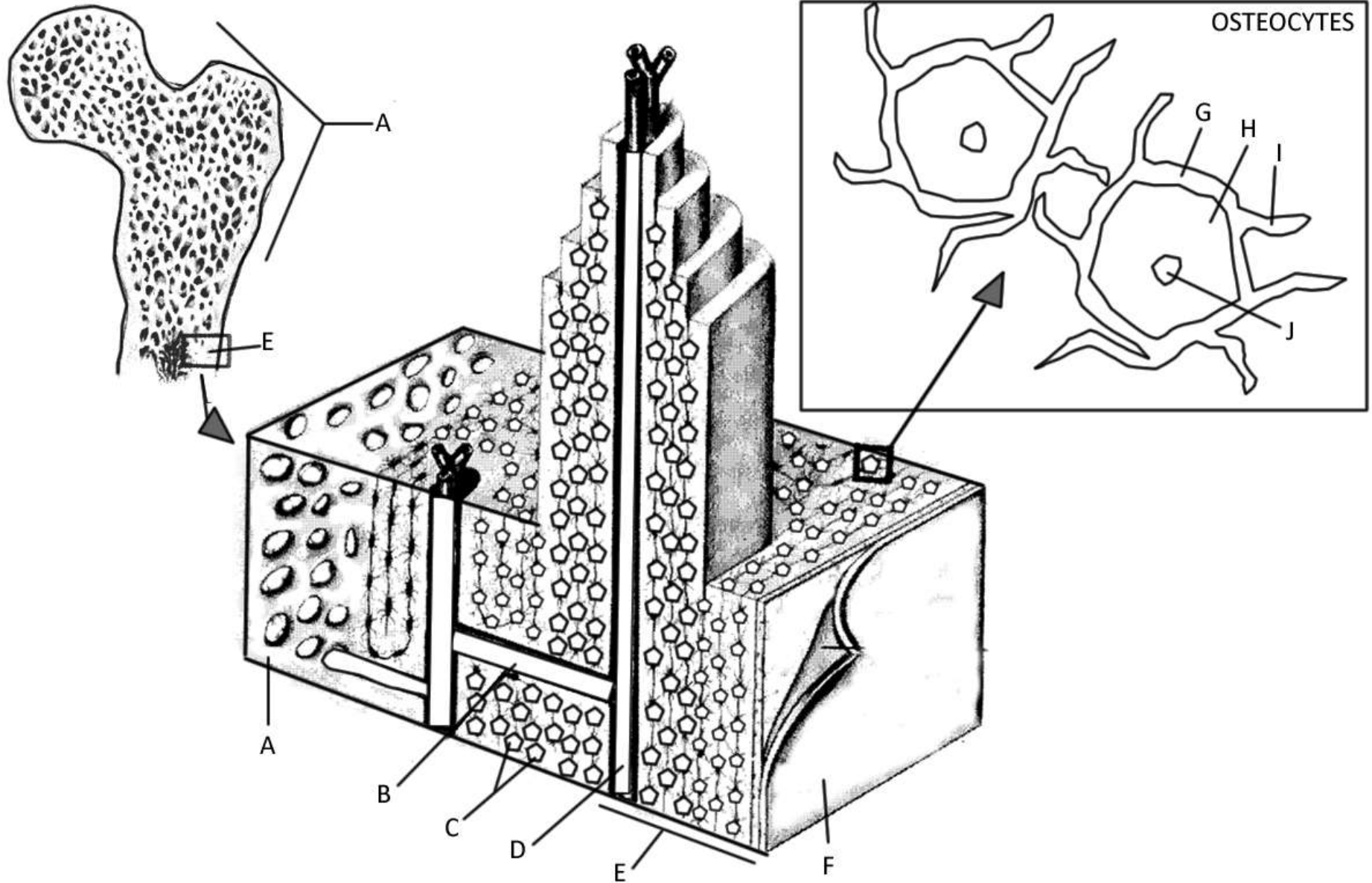

**BONE COLORING KEY:**  
 Spongy Bone (A) - green  
 Volkman's Canal (B) - orange  
 Osteocytes (C) - red

Haversian Canal (D) -- yellow  
 Compact Bone (E) -- Leave white  
 Periosteum (F) - pink

Lacuna (G) - blue  
 Osteocyte (H) - red  
 Canaliculi (I) - purple  
 Nucleus of Osteocyte (J) - gray