

CARDIOVASCULAR SYSTEM—Blood Vessels—Veins

Veins of the Right Upper Limb and Shoulder

Key to Illustration

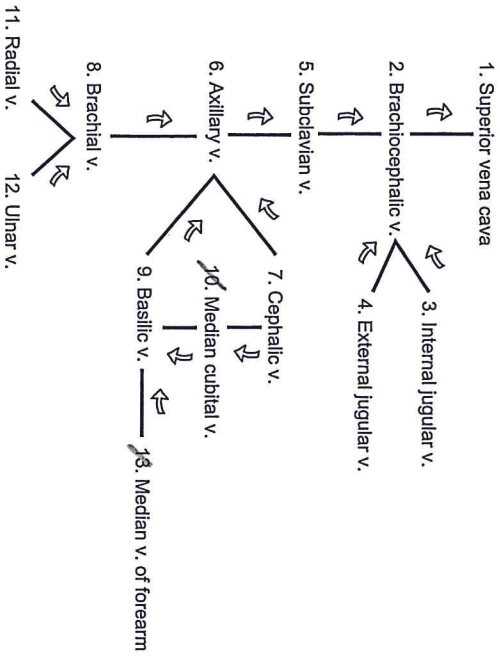

Note: Gray arrows indicate direction of blood flow.

Don't need to know the crossed off ones.

CARDIOVASCULAR SYSTEM—Blood Vessels—Veins

Veins of the Right Upper Limb and Shoulder

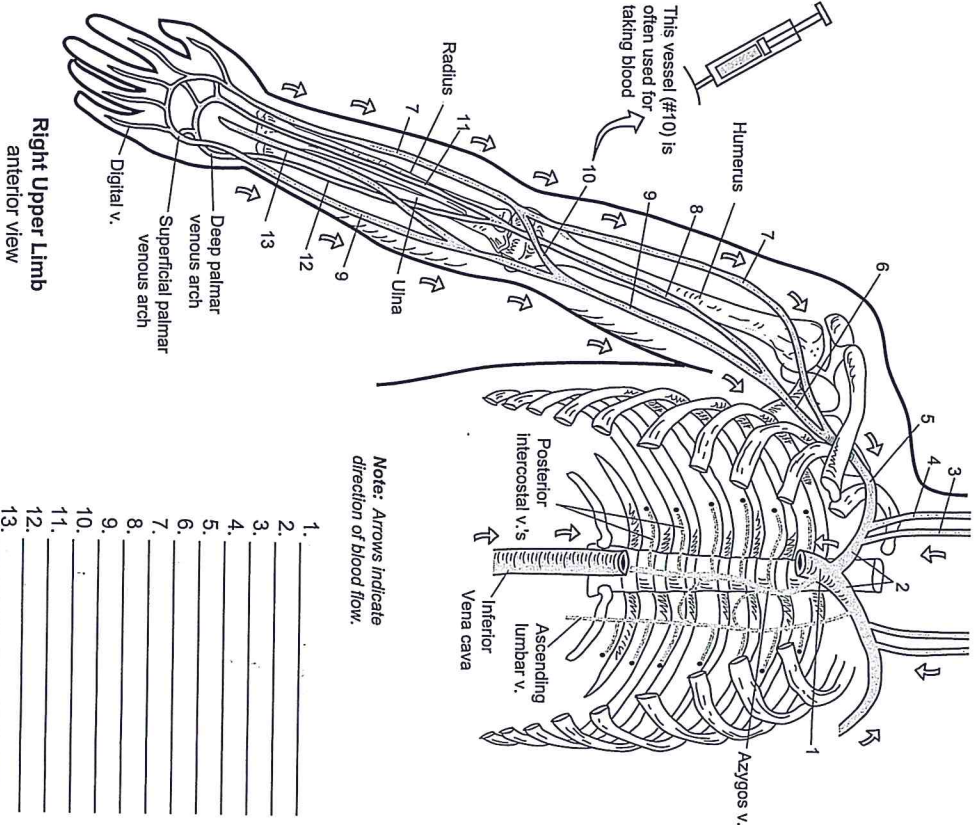

Note: Arrows indicate direction of blood flow.

1. _____
2. _____
3. _____
4. _____
5. _____
6. _____
7. _____
8. _____
9. _____
10. _____
11. _____
12. _____
13. _____

CARDIOVASCULAR SYSTEM—Blood Vessels—Veins

Major Veins of the Right Pelvis and Lower Limb

Key to Illustration

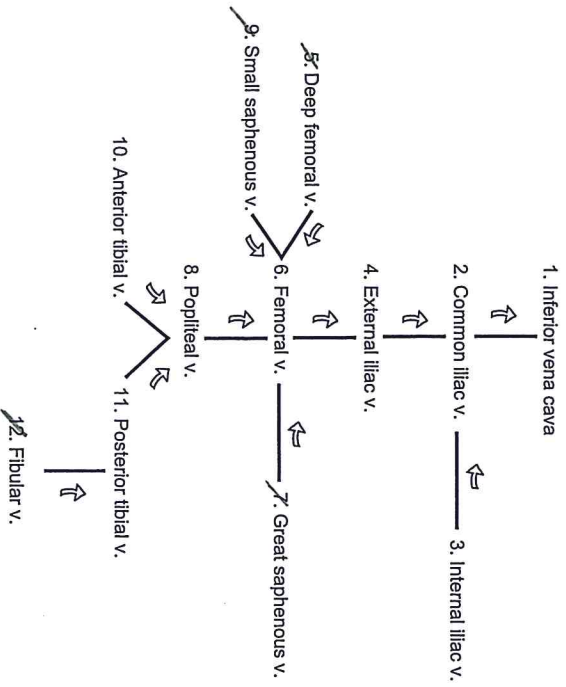

Note: Gray arrows indicate direction of blood flow.

CARDIOVASCULAR SYSTEM—Blood Vessels—Veins

Major Veins of the Right Pelvis and Lower Limb

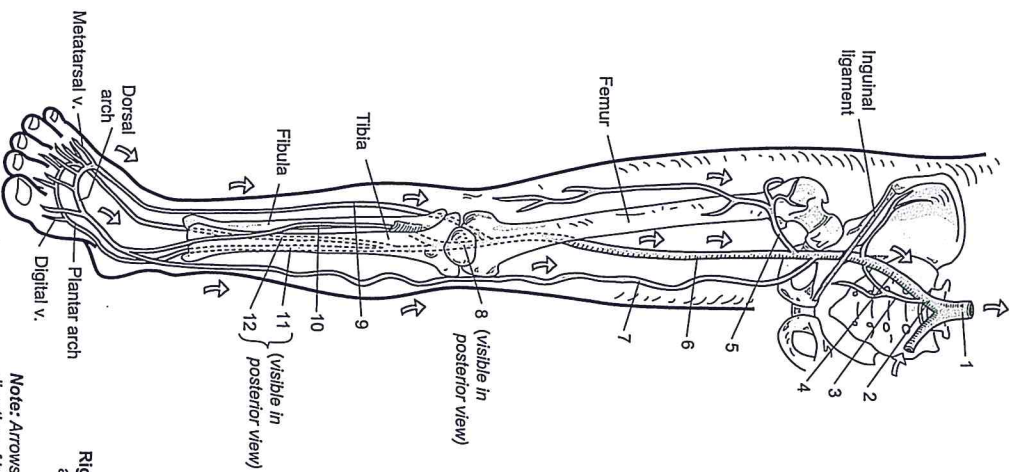

Label major branches

1. _____
2. _____
3. _____
4. _____
5. _____
6. _____
7. _____
8. _____
9. _____
10. _____
11. _____
12. _____

Note: Arrows indicate direction of blood flow.