

The Reproductive Systems

Completion

Fill in the blanks.

The (21) _____ are the gonads of the male. From puberty on, the seminiferous tubules are continuously forming (22) _____. Any of these cells may join with the female sex cell, the (23) _____, to become a new human being.

The ovaries are the (51) _____ of the female. They have two main functions. The first is the production of the female sex cell. This process is called (52) _____. The specialized type of cell division that occurs during sexual cell reproduction is known as (53) _____. The ovum is the body's largest cell and has (54) _____ the number of chromosomes found in other body cells. At the time of (55) _____, the sex cells from both parents fuse and (56) _____ chromosomes are united.

The second major function of the ovaries is to secrete the sex hormones (57) _____ and (58) _____. Estrogen is the sex hormone that causes the development and maintenance of the female (59) _____. Progesterone acts with estrogen to help initiate the (60) _____ in girls entering (61) _____.

Select the correct term from the options given and write the letter in the answer blank.

(A) Uterine tubes (B) Uterus (C) Vagina

- A 62. Ectopic pregnancy
 _____ 63. Lining known as endometrium
 _____ 64. Terminal end of birth canal
 _____ 65. Site of menstruation
A + C 66. Approximately 4 inches in length
 _____ 67. Consists of body, fundus, and cervix
 _____ 68. Site of fertilization
 _____ 69. Also known as "oviduct" or fallopian tubes
 _____ 70. Entranceway for sperm

Choose the correct term and write the letter in the space next to the appropriate definition below.

- | | |
|---------------------|-------------------|
| A. Epididymis | F. Prostate gland |
| B. Vas deferens | G. Cowper's gland |
| C. Ejaculatory duct | H. Prostatectomy |
| D. Prepuce | I. Semen |
| E. Seminal vesicles | J. Scrotum |
- _____ 28. Continuation of ducts that start in epididymis
 _____ 29. Procedure performed for benign prostatic hypertrophy
 _____ 30. Also known as "bulbourethral"
 _____ 31. Narrow tube that lies along the top and behind the testes
 _____ 32. Doughnut-shaped gland beneath bladder
 _____ 33. Continuation of vas deferens
 _____ 34. Mixture of sperm and secretions of accessory sex glands
 _____ 35. Contributes 60% of the seminal fluid volume
 _____ 36. Removed during circumcision
 _____ 37. External genitalia

- Word Bank:
- Estrogen
 - Fertilization
 - Gonads
 - Meiosis
 - Menstrual cycle
 - one half (23)
 - oogenesis
 - Ovum
 - secondary sex characteristics
 - sperm
 - Testes
 - 46
 - Puberty
 - Progesterone

Select the correct term from the options given and write the letter in the answer blank.

(A) External structure (B) Internal structure

- _____ 43. Mons pubis
- _____ 44. Vagina
- _____ 45. Labia majora
- _____ 46. Uterine tubes
- _____ 47. Vestibule
- _____ 48. Clitoris
- _____ 49. Labia minora
- _____ 50. Ovaries

Match the term on the left with the proper selection on the right.

- | | | |
|----------|------------------|---|
| _____ | 77. Mons pubis | A. "Large lips" |
| _____ | 78. Labia majora | B. Area between labia minora |
| _____ | 79. Clitoris | C. Surgical procedure |
| <u>B</u> | 80. Vestibule | D. Composed of erectile tissue |
| <u>C</u> | 81. Episiotomy | E. Pad of fat over the symphysis pubis |

Fill in the crossword puzzle.

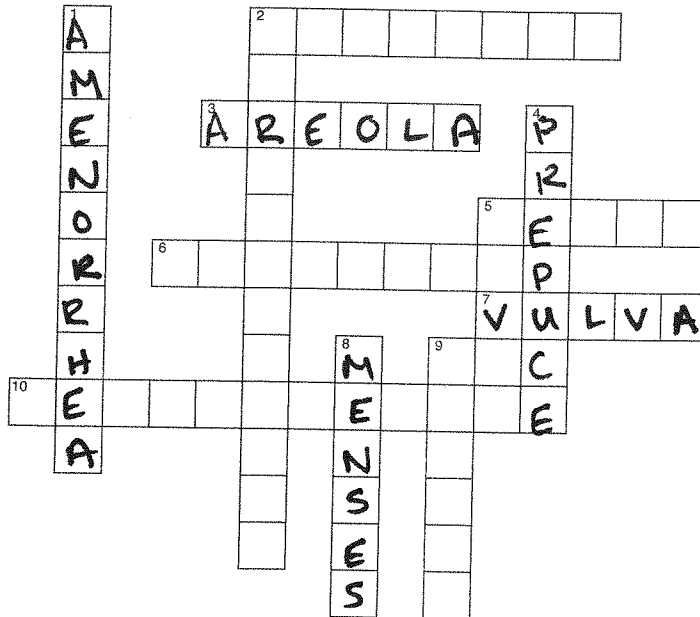

Across

- 2. Female erectile tissue
- ~~3. Colored area around nipple~~
- 5. Male reproductive fluid
- 6. Sex cells
- ~~7. External genitalia~~
- 10. Male sex hormone

Down

- ~~1. Failure to have a menstrual period~~
- 2. Surgical removal of foreskin
- ~~4. Foreskin~~
- ~~8. Menstrual period~~
- 9. Essential organs of reproduction

MALE REPRODUCTIVE ORGANS

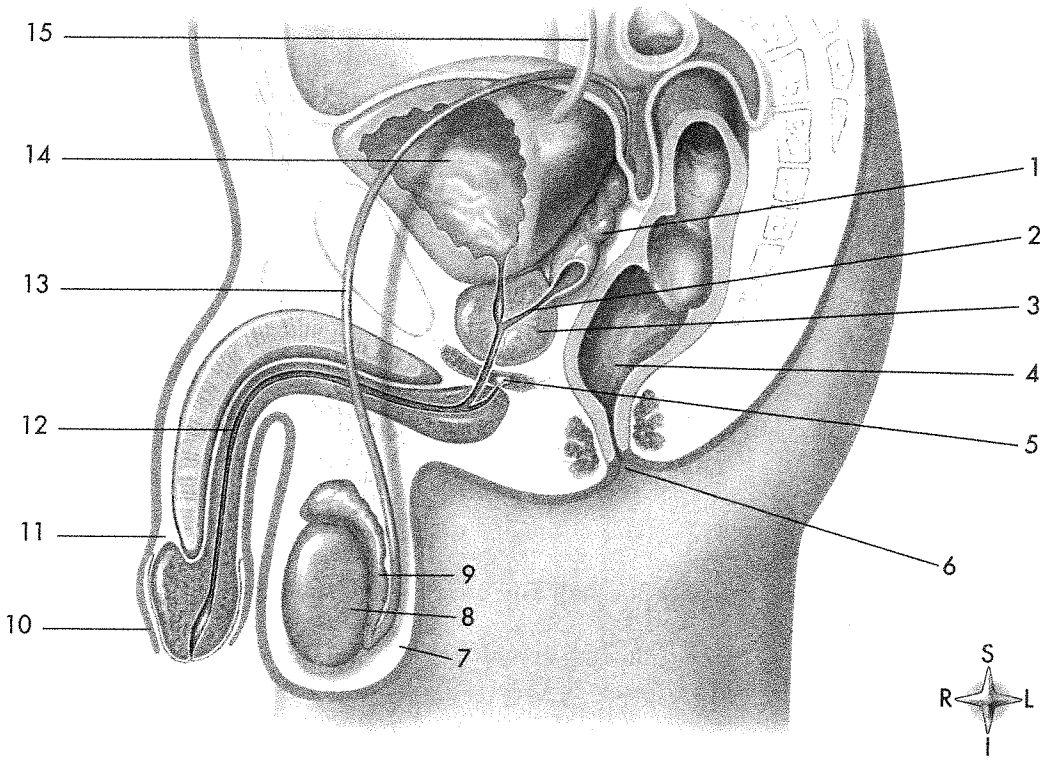

1. _____
2. _____
3. _____
4. _____
5. _____
6. _____
7. _____
8. _____
9. _____
10. _____
11. _____
12. _____
13. _____
14. _____
15. _____

FEMALE PELVIS

1. _____
2. _____
3. _____
4. _____
5. _____
6. _____
7. _____
8. _____
9. _____
10. _____
11. _____
12. _____

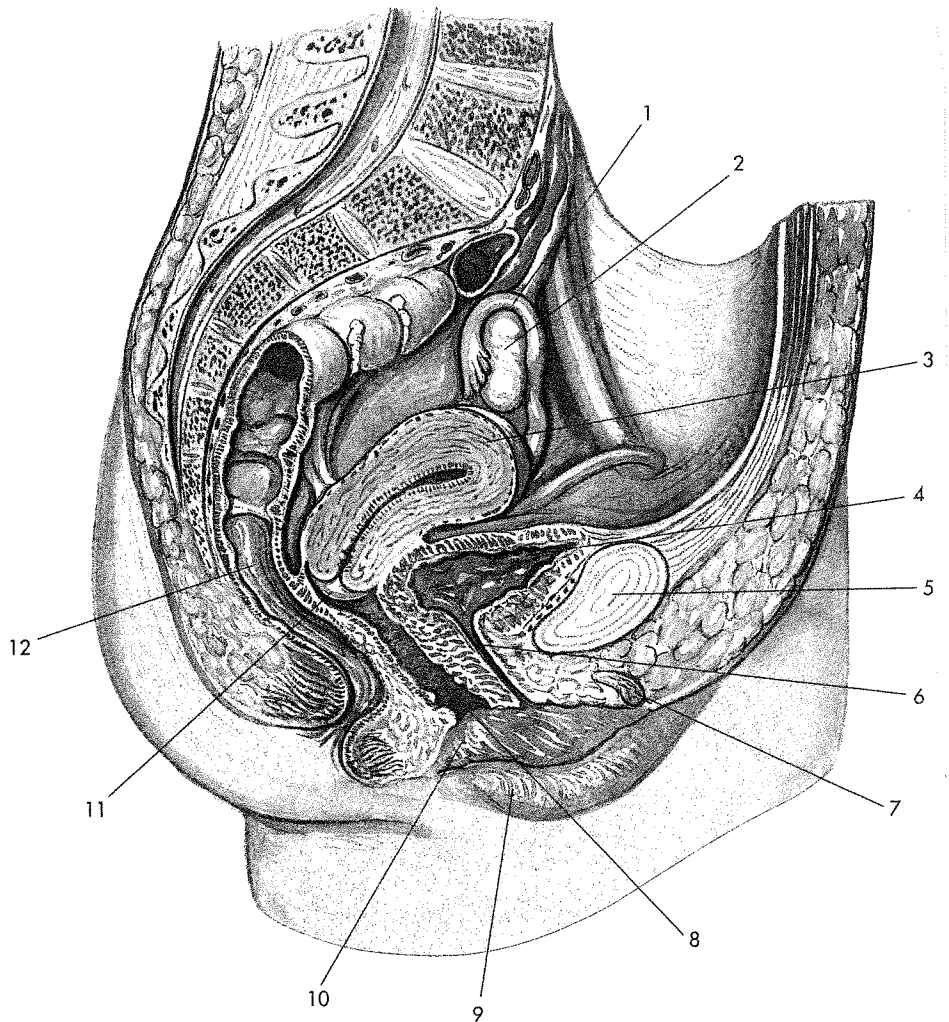

VULVA

1. _____
2. _____
3. _____
4. _____
5. _____
6. _____
7. _____
8. _____
9. _____
10. _____
11. _____

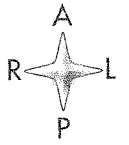
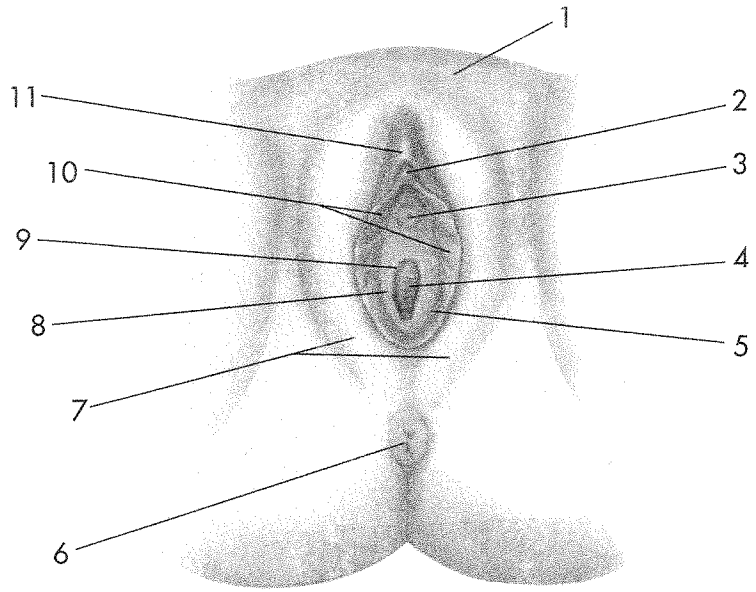

UTERUS AND ADJACENT STRUCTURES

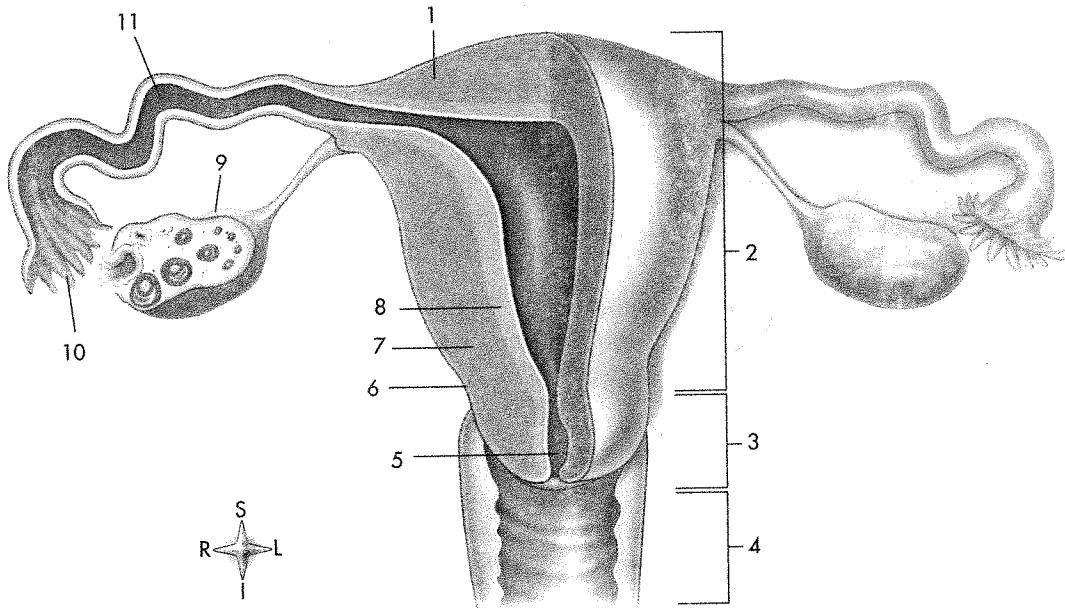

1. _____
2. _____
3. _____
4. _____
5. _____
6. _____

7. _____
8. _____
9. _____
10. _____
11. _____